



FLOOR & TABLE LAMPS

OCT 23



LIGHTING
MADE
HERE

cover: A hidden waterfall in south central Vermont provided the ideal backdrop for David Kitts' Rivulet design, inspired by water flowing through a stony bed.

DESIGNED HERE.
MADE HERE.



INSPIRED BY NATURE



RIVULET TABLE LAMP - 272112
31.1" h - 18" dia - 22 lbs - Dimmer
medium socket (1), 60 watt max, A19 bulb

| ITEM # | FINISH | ACCENT | SHADE |
|------------|--------|--------|--|
| 272112-SKT | 02 | 82 | Lilac Marble (ML) Natural Anna (SF1810) |
| | 05 | 84 | |
| | 07 | 85 | |
| | 10 | 86 | |
| | 14 | 89 | |
| | 20 | | |



As a natural material, the marble features variations in veining and color from piece to piece.

“I really wanted to capture the idea of a small flowing stream making its way through a stony bed with steel and stone.”

DAVID KITTS

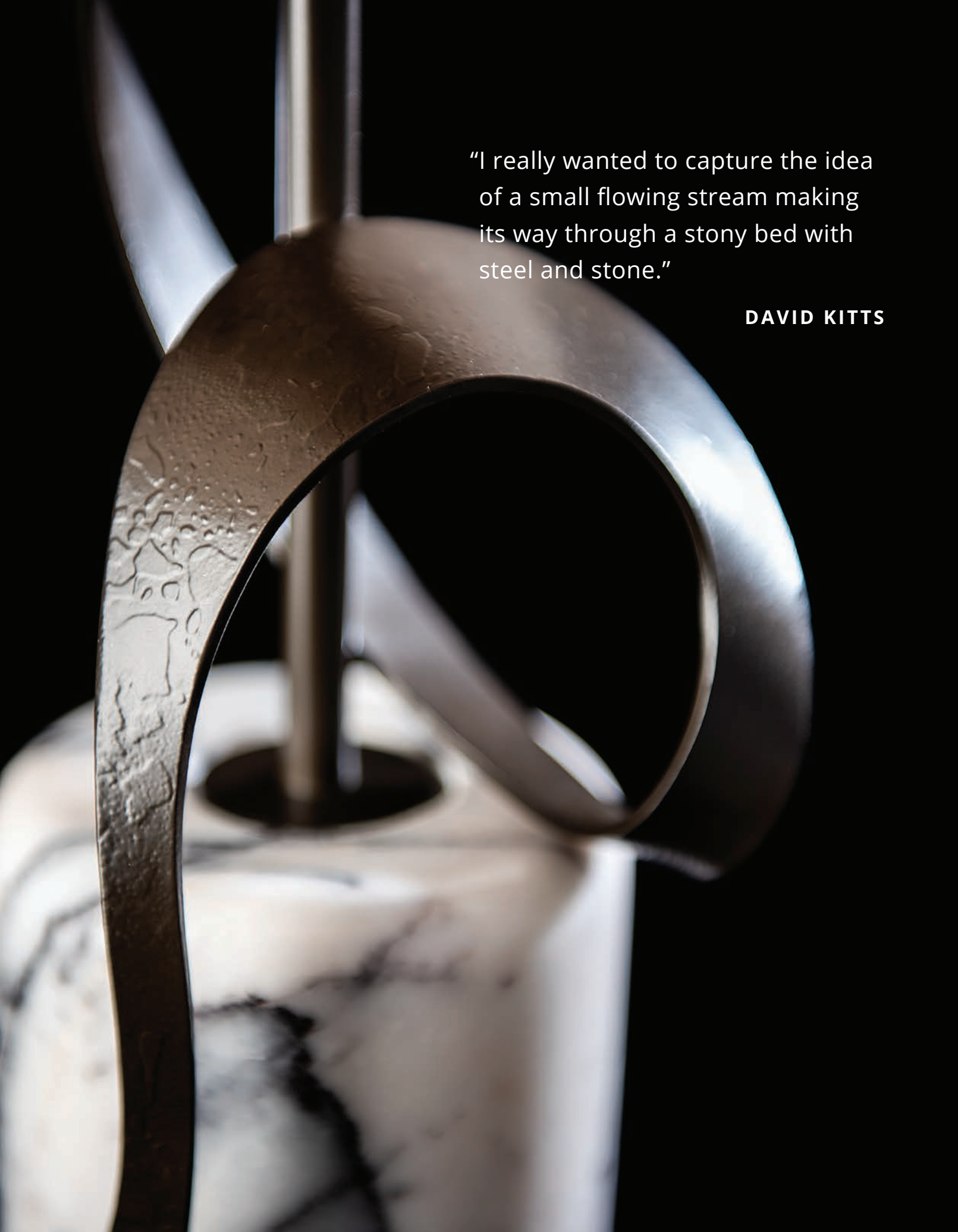

“Inspired by the textural variations in slate, I wanted to showcase the stone’s unique surface against an intersecting vertical steel form.”

PAUL MARR HILLIARD



Featuring a unique finial.



CAMBRIAN TABLE LAMP - 272115
35.3" h • 22" dia • 12.4 lbs • Dimmer
medium socket (1), 60 watt max, A19 bulb

| ITEM # | FINISH | ACCENT | SHADE |
|------------|---|------------|-----------------------|
| 272115-SKT | 02 : 82 05 : 84 07 : 85 10 : 86 14 : 89 20 : .. | Slate (SL) | Natural Anna (SF2210) |

A pre-dawn photoshoot at Crest designer Jason Hancock's house, allowed us to capture the ripples and vibrant hues of Lake Hortonia in Hubbardton, VT.





CREST TABLE LAMP - 272111
19.8" h x 18.5" w x 11.6" d - dia - 11.4 lbs - Dimmer
G9 socket (1), 5 watt max, G9 LED bulb

| ITEM # | FINISH | GLASS |
|------------|--------|-------|
| 272111-SKT | 02 | 82 |
| | 05 | 84 |
| | 07 | 85 |
| | 10 | 86 |
| | 14 | 89 |
| | 20 | |

“Inspired by nature’s power of
rolling waves that can evoke
both strength and grace.”

JASON HANCOCK

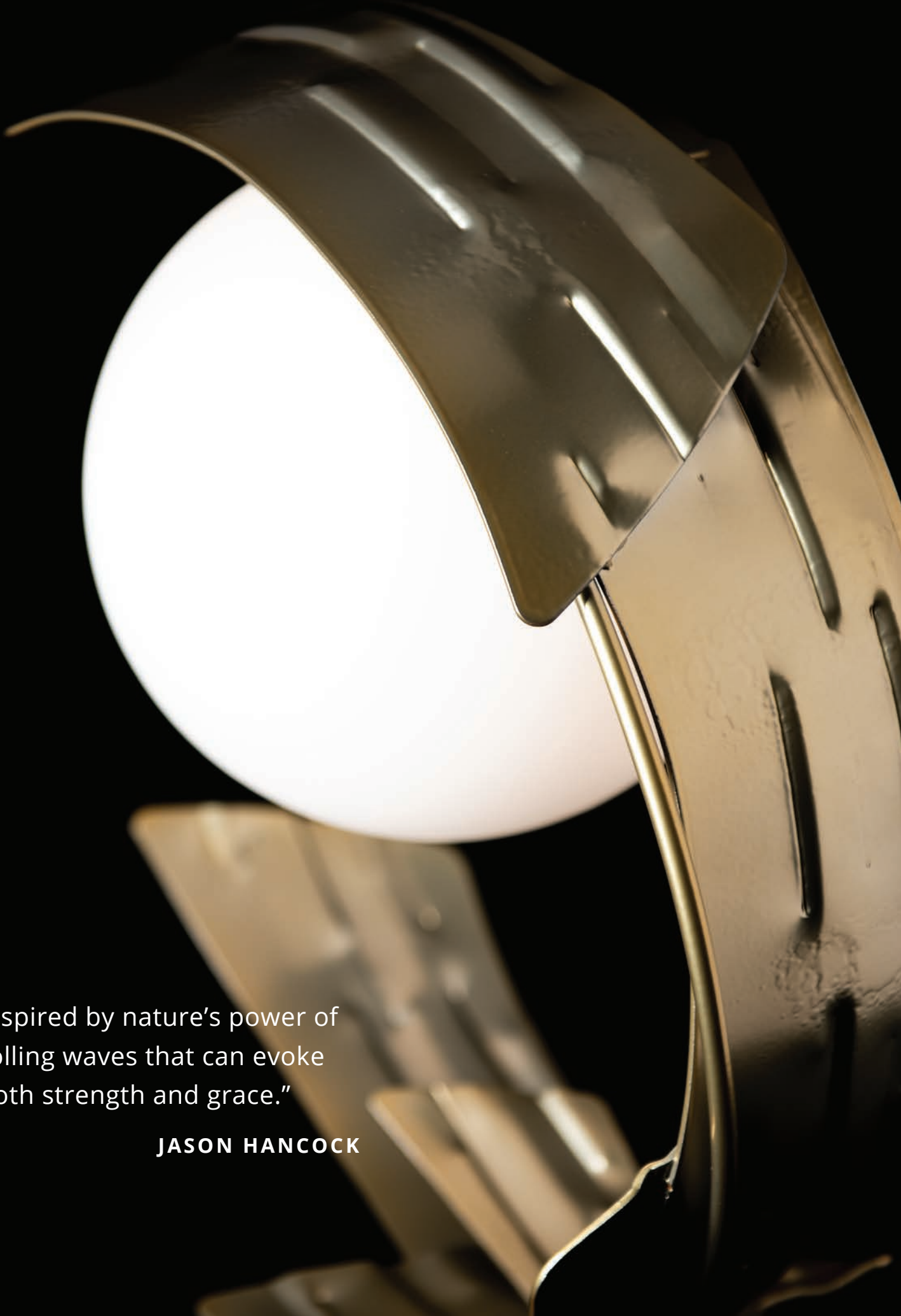

“Like the tectonic plates
that originally formed the
supercontinent of Pangea, the
forged plates collide and merge
forming a unified whole.”

DAVID MARTIN



PANGEA TABLE LAMP - 272119
27.3" h • 22" dia • 8.4 lbs • Dimmer
medium socket (1), 60 watt max, A19 bulb

| ITEM # | FINISH | BASE | SHADE |
|------------|---------|---------|-----------------------|
| 272119-SKT | 02 : 82 | 02 : 82 | Natural Anna (SF2210) |
| | 05 : 84 | 05 : 84 | |
| | 07 : 85 | 07 : 85 | |
| | 10 : 86 | 10 : 86 | |
| | 14 : 89 | 14 : 89 | |
| | 20 : 20 | 20 : 20 | |

“Suggestive of the drifting of continents known as Pangea; I was inspired by both the power of nature and brutalist aesthetics.”

DAVID MARTIN



PANGEA TALL TABLE LAMP - 272120
32.6" h • 18" dia • 9.6 lbs • Dimmer
medium socket (1), 60 watt max, A19 bulb

| ITEM # | FINISH | ACCENT | SHADE |
|------------|---------|---------|-----------------------|
| 272120-SKT | 02 : 82 | 02 : 82 | Natural Anna (SF1810) |
| | 05 : 84 | 05 : 84 | |
| | 07 : 85 | 07 : 85 | |
| | 10 : 86 | 10 : 86 | |
| | 14 : 89 | 14 : 89 | |
| | 20 : 20 | 20 : 20 | |



BRINDILLE RING LAMP - 272114
36.6" h x 36.6" w x 11.6" d - 26.8 lbs - Dimmer
G9 socket (2), 5 watt max, G9 LED bulb

| ITEM # | FINISH | GLASS |
|------------|----------------|----------------|
| 272114-SKT | 02 : 82 | Shell (GS0764) |
| | 05 : 84 | |
| | 07 : 85 | |
| | 10 : 86 | |
| | 14 : 89 | |
| | 20 : | |



“I wanted to use our steel hammered twigs in a simple sculptural form reminiscent of environmental artist Patrick Dougherty’s stickwork that I experienced near Middlebury College.”

DAVID KITTS



“My initial idea began with a single curved pencil sketch that evolved to include a rough-textured inner edge, creating a tension between dark and light.”

PAUL MARR HILLIARD



CYPRESS TABLE LAMP - 272121
34.4" h • 20" dia • 21 lbs • Dimmer
medium socket (1), 60 watt max, A19 bulb

| ITEM # | FINISH | BASE | SHADE |
|------------|---------|---------|-----------------------|
| 272121-SKT | 02 : 82 | 02 : 82 | Natural Anna (SF2021) |
| | 05 : 84 | 05 : 84 | |
| | 07 : 85 | 07 : 85 | |
| | 10 : 86 | 10 : 86 | |
| | 14 : 89 | 14 : 89 | |
| | 20 : . | 20 : . | |

“My concept was to create a steel shade in a form with movement and surfaces that the light could play across. The flowing shapes are grounded by its substantial marble base.”

PAUL MARR HILLIARD



As a natural material, the marble features variations in veining and color from piece to piece.



ZEN TABLE LAMP - 272117
28.5" h - 18.5" dia - 55 lbs - Dimmer
medium socket (1), 60 watt max, A19 bulb

| ITEM # | FINISH | ACCENT |
|-------------|---------|-------------------|
| 2721177-SKT | 02 : 82 | Lilac Marble (ML) |
| | 05 : 84 | |
| | 07 : 85 | |
| | 10 : 86 | |
| | 14 : 89 | |
| | 20 : | |



PRESSION LEATHER OPTIONS:



British Brown Chestnut Black

Please note that natural color variations will occur with genuine leather. Characteristics will differ from hide to hide with how each hide absorbs the dye.



PRESSION TABLE LAMP • 272102
24.5" h x 15.2" w x 9.5" d • 15.6 lbs • Dimmer
400 EST. DELIVERED LUMENS, 4.3 WATTS, 3000K CCT, 90
CRI, 120 - 277V INPUT, DIMMING: ELV, TRIAC, 0-10V

| ITEM # | FINISH | LEATHER | GLASS |
|------------|---------|--------------------|------------------------|
| 272102-LED | 02 : 82 | British Brown (LB) | Clear Crackle (CK0700) |
| | 05 : 84 | Chestnut (LC) | Opal (GG0700) |
| | 07 : 85 | Black (LK) | |
| | 10 : 86 | | |
| | 14 : 89 | | |
| | 20 : 90 | | |

“Inspired by my love for things antiquated, this reminds me of a pair of vintage tongs, juxtaposing nostalgia and modern technology.”

ANDY MORTER





YOKI TABLE LAMP - 272110

11.3" h x 7.5" w x 8.3" d • 2.4 lbs

medium socket (1), 60 watt max, G40 bulb

Note: Features an inline switch

| ITEM # | FINISH |
|------------|---------|
| 272110-SKT | 02 : 82 |
| | 05 : 84 |
| | 07 : 85 |
| | 10 : 86 |
| | 14 : 89 |
| | 20 : .. |

“Simple, soft forms inspired this design.
‘Yoki’ means goodness, liveliness or
cheerfulness, and can also be translated
as positive spirit or energy.”

JASON HANCOCK

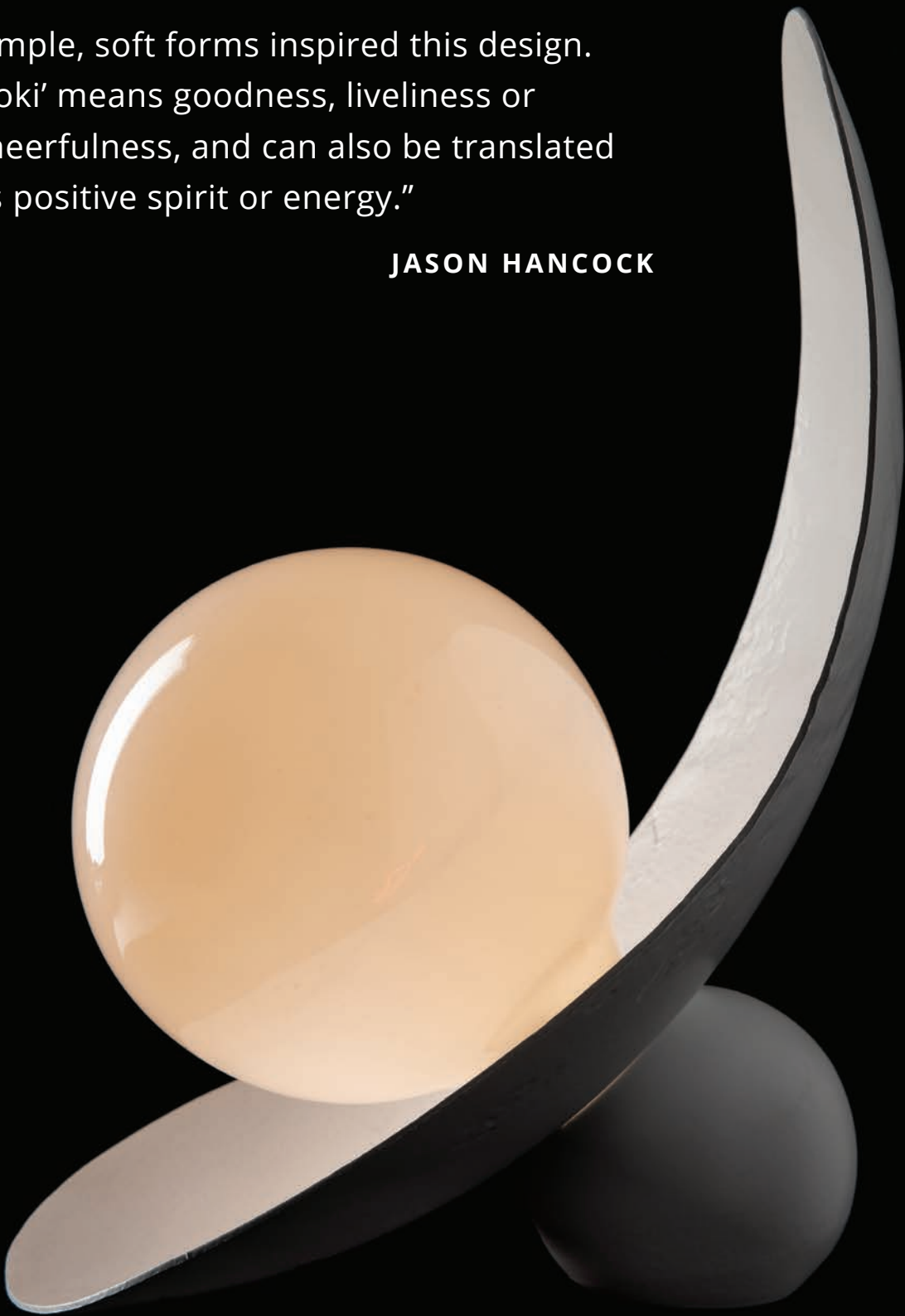

"I was looking to create something both simple and familiar. For me, the soft glass reminds me of the white-wrapped bails of hay I see scattered throughout the farms in early summer."

DAVID KITTS





SERENITY TABLE LAMP • 272113
15.8" h x 18.2" w x 8" d • 18.2 lbs • Dimmer
medium socket (1), 60 watt max, A19 bulb

| ITEM # | FINISH | GLASS |
|------------|---------|---------------|
| 272113-SKT | 02 : 82 | Opal (GG0759) |
| | 05 : 84 | |
| | 07 : 85 | |
| | 10 : 86 | |
| | 14 : 89 | |
| | 20 : .. | |



PULSE TABLE LAMP - 272116
17.1" h x 26.4" w x 7.5" d • 17 lbs • Dimmer
650 EST. DELIVERED LUMENS, 8.5 W, 3000K CCT, 90 CRI,
120 - 277V INPUT, DIMMING: ELV, TRIAC, 0-10V

| ITEM # | FINISH | GLASS |
|------------|---------|---------------------------------|
| 272116-LED | 02 : 82 | Clear Fluted over Opal (ZM0776) |
| | 05 : 84 | |
| | 07 : 85 | |
| | 10 : 86 | |
| | 14 : 89 | |
| | 20 : .. | |

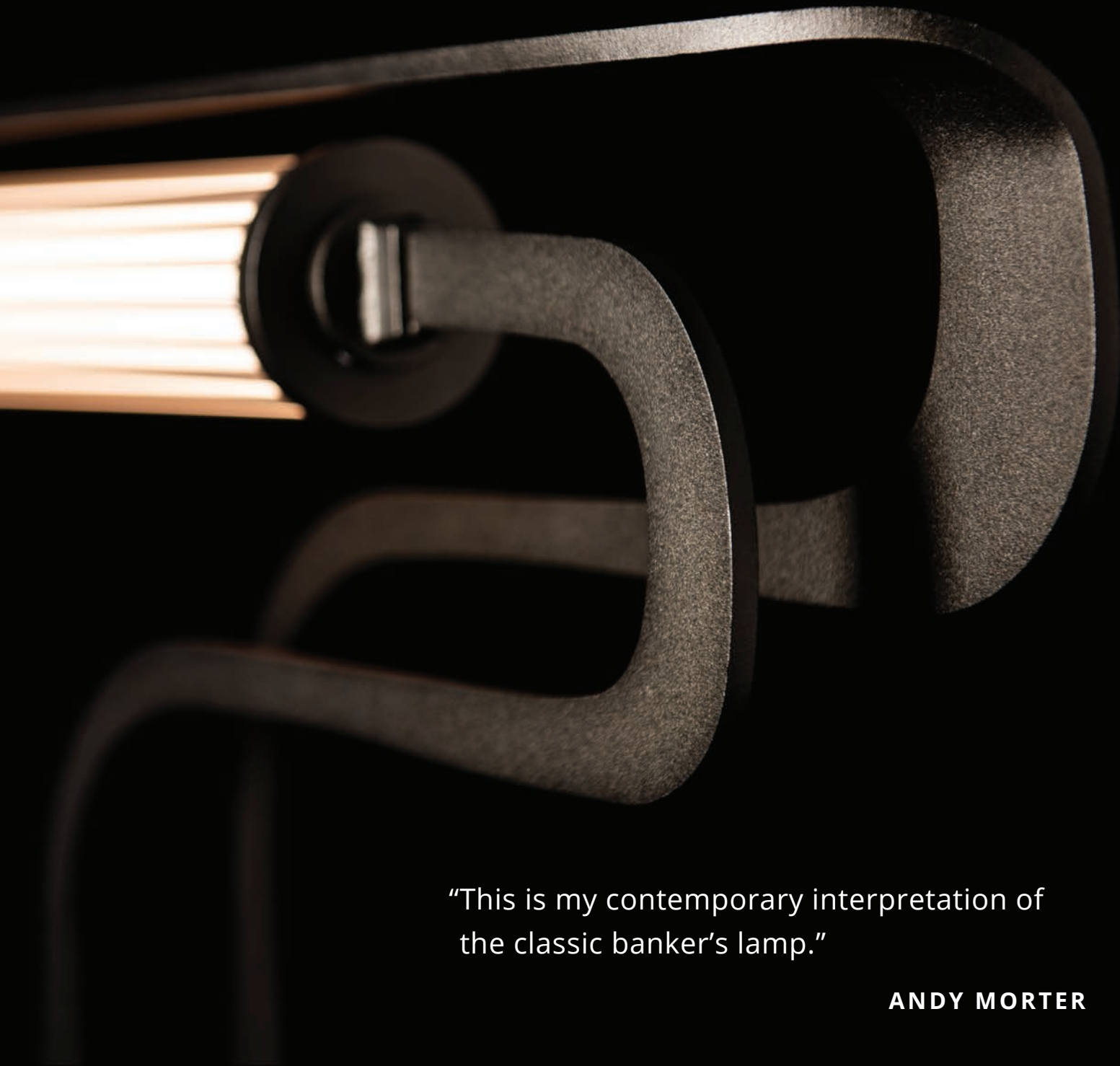

“This is my contemporary interpretation of
the classic banker’s lamp.”

ANDY MORTER

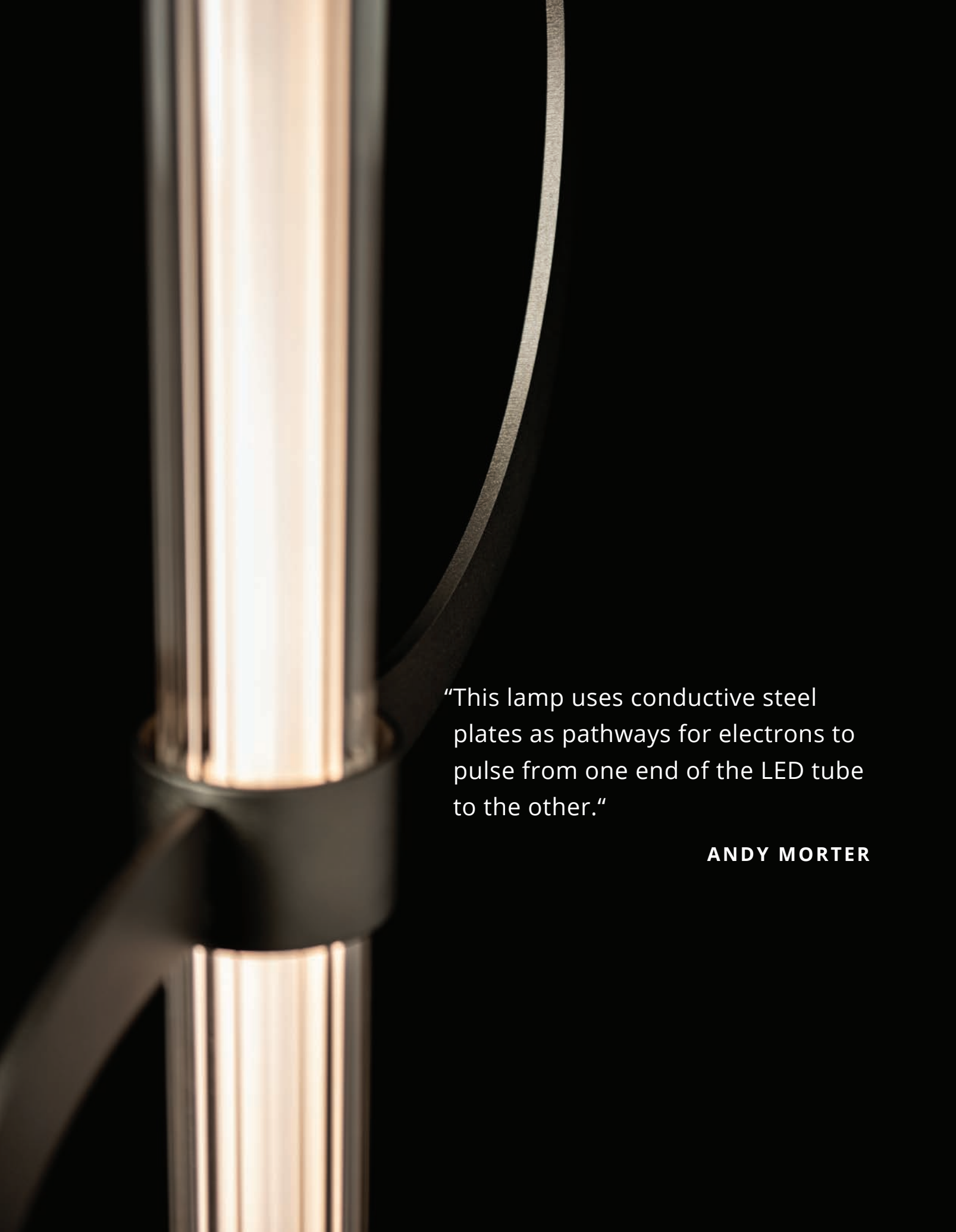

“This lamp uses conductive steel plates as pathways for electrons to pulse from one end of the LED tube to the other.”

ANDY MORTER



 **PULSE FLOOR LAMP • 241100**
62.2" h x 15.1" w x 13" d • 29.2 lbs • Dimmer
1200 EST. DELIVERED LUMENS, 19.5W, 3000K CCT, 90 CRI,
100 - 277V INPUT, DIMMING: ELV, TRIAC, 0-10V

| ITEM # | FINISH | GLASS |
|------------|---------|---------------------------------|
| 241100-LED | 02 : 82 | Clear Fluted over Opal (ZM0776) |
| | 05 : 84 | |
| | 07 : 85 | |
| | 10 : 86 | |
| | 14 : 89 | |
| | 20 : .. | |
| | .. : .. | |



TRYST FLOOR LAMP • 241102
72.7" h • 29" dia • 18.2 lbs • Dimmer
medium socket (1), 60 watt max, A19 bulb

| ITEM # | FINISH | | ACCENT | | SHADE |
|------------|--------|----|--------|----|-----------------------|
| 241102-SKT | 02 | 82 | 02 | 82 | Natural Anna (SF2412) |
| | 05 | 84 | 05 | 84 | |
| | 07 | 85 | 07 | 85 | |
| | 10 | 86 | 10 | 86 | |
| | 14 | 89 | 14 | 89 | |
| | 20 | | 20 | | |



“I’ve always loved the classic tripod floor lamp and was very interested in designing the Hubbardton Forge version of it.”

DAVID KITTS

"I wanted to develop a sculptural floor lamp that complemented the unique Chrysalis glass to form a crystal-like tree."

DAVID KITTS



CRYSTALS

Glacier designs are available with Black or White crystals.



White Crystal



Black Crystal



CHRYSLIS TORCHIERE - 241101

74.4" h x 17.1" w x 12" d - 39.6 lbs - Dimmer
G9 socket (3), 5 watt max, G9 LED bulb

| ITEM # | FINISH | CRYSTAL |
|------------|---------|----------------|
| 241101-SKT | 02 : 82 | White (WP0756) |
| | 05 : 84 | Black (BP0756) |
| | 07 : 85 | |
| | 10 : 86 | |
| | 14 : 89 | |
| | 20 : .. | |

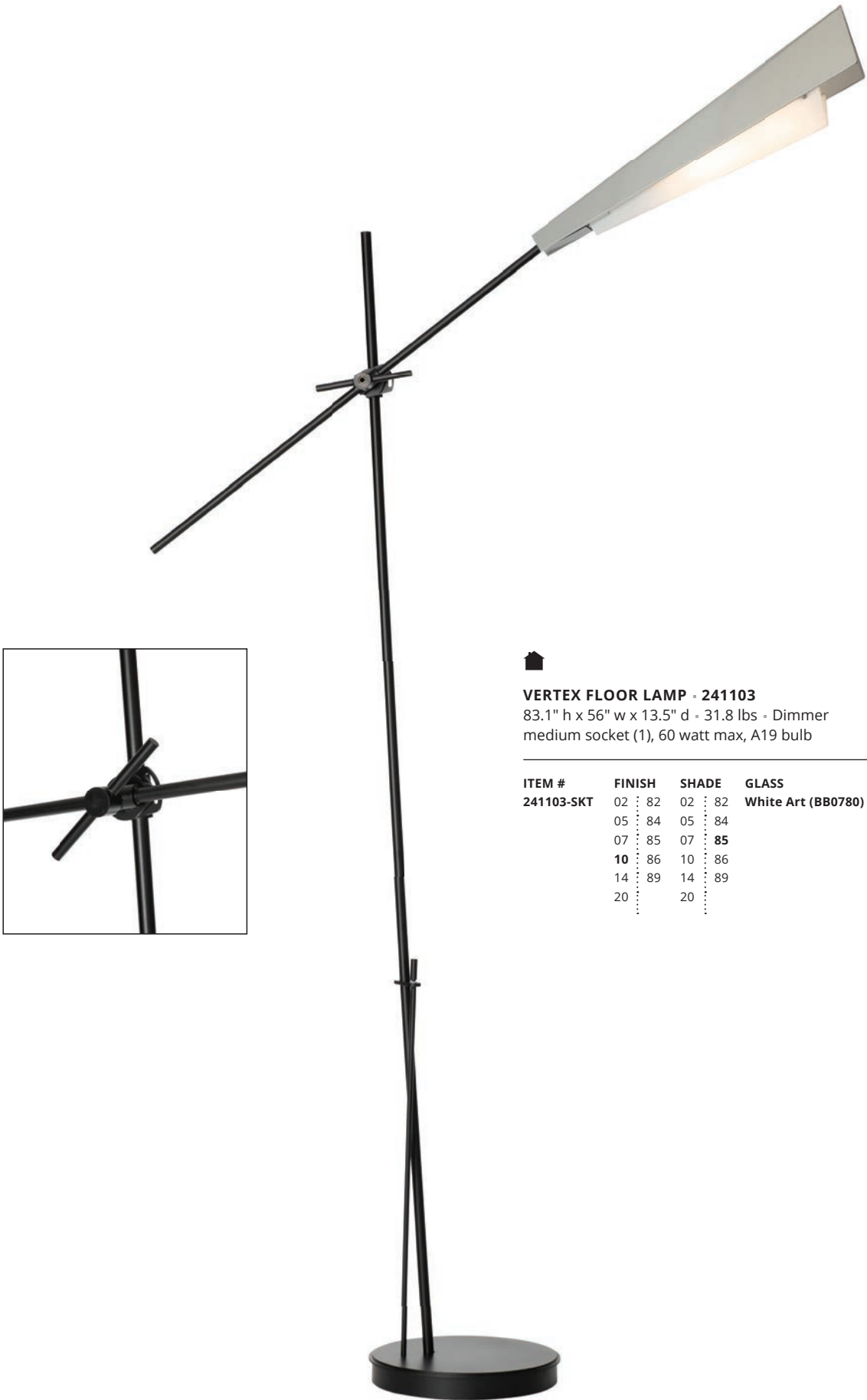

VERTEX FLOOR LAMP - 241103
83.1" h x 56" w x 13.5" d - 31.8 lbs - Dimmer
medium socket (1), 60 watt max, A19 bulb

| ITEM # | FINISH | | SHADE | | GLASS |
|------------|--------|----|-------|----|--------------------|
| 241103-SKT | 02 | 82 | 02 | 82 | White Art (BB0780) |
| | 05 | 84 | 05 | 84 | |
| | 07 | 85 | 07 | 85 | |
| | 10 | 86 | 10 | 86 | |
| | 14 | 89 | 14 | 89 | |
| | 20 | | 20 | | |



“I found inspiration in the origami crane.
My goal was to capture the sharp folds,
while matching its gracefulness and
beauty in this design.”

ORI GOLDBERG



HUBBARDTON FORGE®



VERMONT USA · PHONE 888.826.4766 · [HUBBARDTONFORGE.COM](https://www.hubbardtonforge.com)

All Designs & Images ©1989–2023 Hubbardton Forge, LLC. All Rights Reserved. Hubbardton Forge is the registered trademark of Hubbardton Forge, LLC.